

# FortiGate/FortiWiFi® 60E Series

FortiGate 60E, 60E-POE, FortiWiFi 60E, FortiGate 61E and FortiWiFi 61E

**Enterprise Branch  
Secure SD-WAN  
Unified Threat Management**



The FortiGate 60E series offers an excellent network security solution in a compact fanless desktop form factor for enterprise branch offices and mid-sized businesses. Protect against cyber threats with industry-leading secure SD-WAN in a simple, affordable and easy to deploy solution.

### Security

- Protects against known exploits, malware and malicious websites using continuous threat intelligence provided by FortiGuard Labs security services
- Detects unknown attacks using dynamic analysis and provides automated mitigation to stop targeted attacks

### Performance

- Delivers industry's best threat protection performance and ultra-low latency using purpose-built security processor (SPU) technology
- Provides industry-leading performance and protection for SSL encrypted traffic

### Certification

- Independently tested and validated best security effectiveness and performance
- Received unparalleled third-party certifications from NSS Labs, ICASA, Virus Bulletin and AV Comparatives

### Networking

- Delivers an extensive routing, switching, wireless controller and high performance IPsec VPN capabilities to consolidate networking and security functionality
- Enables flexible deployment such as UTM and Secure SD-WAN

### Management

- Single Pane of Glass with Network Operations Center (NOC) view provides 360° visibility to identify issues quickly and intuitively
- Predefined compliance checklist analyzes the deployment and highlights best practices to improve overall security posture

### Security Fabric

- Enables Fortinet and Fabric-ready partners' products to collaboratively integrate and provide end-to-end security across the entire attack surface



Firewall	IPS	NGFW	Threat Protection	Interfaces
<b>3 Gbps</b>	<b>400 Mbps</b>	<b>250 Mbps</b>	<b>200 Mbps</b>	Multiple GE RJ45   WiFi Variants   Variants with internal storage   Variants with PoE/+ interfaces

Refer to specification table for details

## DEPLOYMENT



### Unified Threat Management (UTM)

- Consolidated security and networking for small businesses
- Consistently top-rated protection to stop threats
- Integrated wired and wireless networking to simplify IT
- Purpose-built hardware for industry best performance
- Cloud management for easy administration



### Secure SD-WAN

- Secure direct Internet access for Cloud Applications for improved latency and reduce WAN cost spending
- Effective, cost-efficient and high performance threat prevention capabilities
- WAN Path Controller and Link Health Monitoring for better application performance
- Security Processor powered industry's best IPSEC VPN and SSL Inspection performance
- Centralized Management and Zero Touch deployment

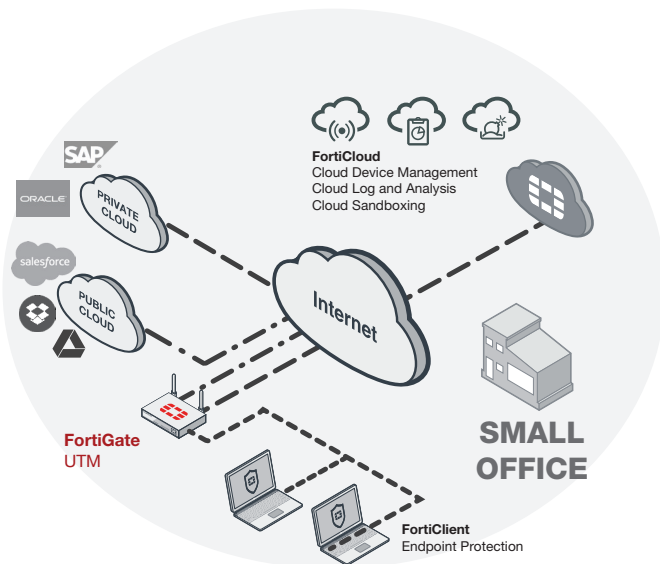

FortiWiFi 60E deployment in small office (UTM)

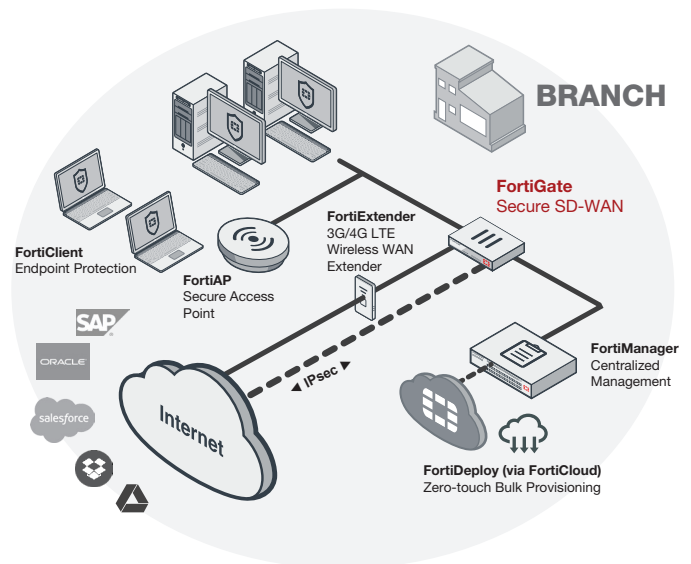

FortiGate 60E deployment in branch office (Secure SD-WAN)

## HARDWARE

### FortiGate/FortiWiFi 60E/61E

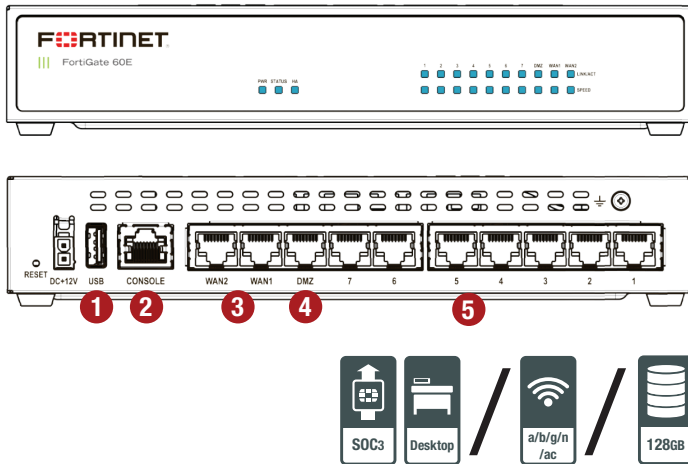

#### Interfaces

1. USB Port
2. Console Port
3. 2x GE RJ45 WAN Ports
4. 1x GE RJ45 DMZ Ports
5. 7x GE RJ45 Internal Ports

### FortiGate 60E-POE

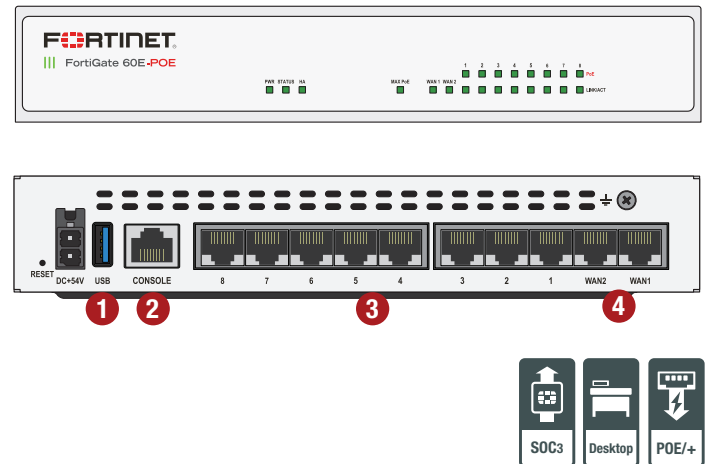

#### Interfaces

1. USB Port
2. Console Port
3. 8x GE RJ45 PoE/+ Ports
4. 2x GE RJ45 WAN Ports

#### Powered by SPU SoC3

- Combines a RISC-based CPU with Fortinet's proprietary SPU content and network processors for unmatched performance
- Simplifies appliance design and enables breakthrough performance for smaller networks
- Supports firewall acceleration across all packet sizes for maximum throughput
- Delivers accelerated UTM content processing for superior performance and protection
- Accelerates VPN performance for high speed, secure remote access



#### 3G/4G WAN Connectivity

The FortiGate/FortiWiFi 60E Series includes a USB port that allows you to plug in a compatible third-party 3G/4G USB modem, providing additional WAN connectivity or a redundant link for maximum reliability.

#### Compact and Reliable Form Factor

Designed for small environments, you can place it on a desktop or wall-mount it. It is small, lightweight yet highly reliable with superior MTBF (Mean Time Between Failure), minimizing the chance of a network disruption.

#### Superior Wireless Coverage

A built-in dual-band, dual-stream access point with internal antennas is integrated on the FortiWiFi 60E and provides speedy 802.11ac wireless access. The dual-band chipset addresses the PCI-DSS compliance requirement for rogue AP wireless scanning, providing maximum protection for regulated environments.

# FORTINET SECURITY FABRIC

## Security Fabric

The Security Fabric allows security to dynamically expand and adapt as more and more workloads and data are added. Security seamlessly follows and protects data, users, and applications as they move between IoT, devices, and cloud environments throughout the network.

FortiGates are the foundation of Security Fabric, expanding security via visibility and control by tightly integrating with other Fortinet security products and Fabric-Ready Partner solutions.

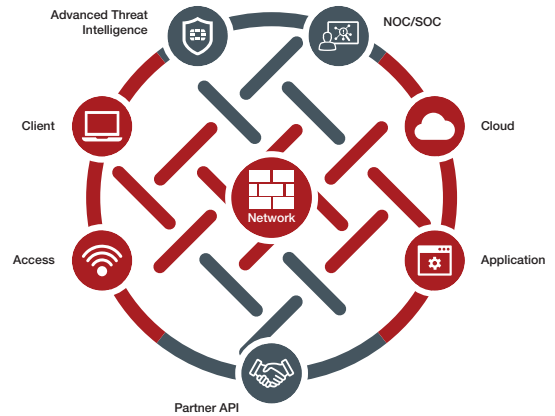

## FortiOS

Control all the security and networking capabilities across the entire FortiGate platform with one intuitive operating system. Reduce operating expenses and save time with a truly consolidated next-generation security platform.

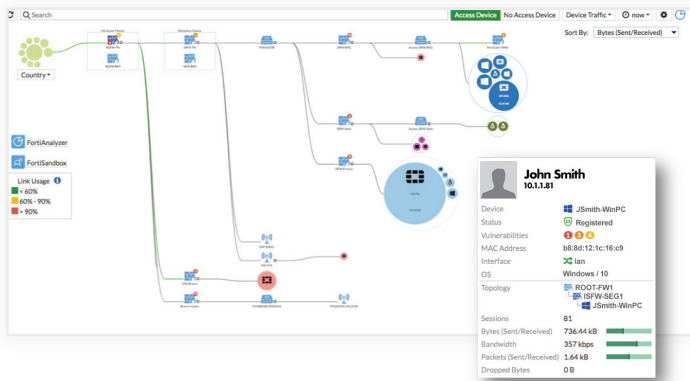

- A truly consolidated platform with one OS for all security and networking services for all FortiGate platforms.
- Industry-leading protection: NSS Labs Recommended, VB100, AV Comparatives, and ICSA validated security and performance.
- Control thousands of applications, block the latest exploits, and filter web traffic based on millions of real-time URL ratings.
- Prevent, detect, and mitigate advanced attacks automatically in minutes with integrated advanced threat protection.
- Fulfill your networking needs with extensive routing, switching, and SD-WAN capabilities.
- Utilize SPU hardware acceleration to boost security capability performance.

 For more information, please refer to the FortiOS data sheet available at [www.fortinet.com](http://www.fortinet.com)

## SERVICES

### FortiGuard™ Security Services

FortiGuard Labs offers real-time intelligence on the threat landscape, delivering comprehensive security updates across the full range of Fortinet’s solutions. Comprised of security threat researchers, engineers, and forensic specialists, the team collaborates with the world’s leading threat monitoring organizations and other network and security vendors, as well as law enforcement agencies.

### FortiCare™ Support Services

Our FortiCare customer support team provides global technical support for all Fortinet products. With support staff in the Americas, Europe, Middle East, and Asia, FortiCare offers services to meet the needs of enterprises of all sizes.

 For more information, please refer to [forti.net/fortiguard](http://forti.net/fortiguard) and [forti.net/forticare](http://forti.net/forticare)

# SPECIFICATIONS

	FORTIGATE 60E	FORTIGATE 60E-POE	FORTIWIFI 60E	FORTIGATE 61E	FORTIWIFI 61E
<b>Hardware Specifications</b>					
GE RJ45 WAN / DMZ Ports	2 / 1	2	2 / 1	2 / 1	
GE RJ45 Internal Ports	7	8	7	7	
GE RJ45 PoE Ports	–	–	–	–	
Wireless Interface	–	–	802.11 a/b/g/n/ac	–	802.11 a/b/g/n/ac
USB Ports	1	1	1	1	
Console (RJ45)	1	1	1	1	
Internal Storage	–	–	–	128 GB	
<b>System Performance</b>					
Firewall Throughput (1518 / 512 / 64 byte UDP packets)			3 / 3 / 3 Gbps		
Firewall Latency (64 byte UDP packets)			3 μs		
Firewall Throughput (Packets Per Second)			4.5 Mpps		
Concurrent Sessions (TCP)			1.3 Million		
New Sessions/Second (TCP)			30,000		
Firewall Policies			5,000		
IPsec VPN Throughput (512 byte) <sup>1</sup>			2 Gbps		
Gateway-to-Gateway IPsec VPN Tunnels			200		
Client-to-Gateway IPsec VPN Tunnels			500		
SSL-VPN Throughput			150 Mbps		
Concurrent SSL-VPN Users (Recommended Maximum, Tunnel Mode)			100		
SSL Inspection Throughput (IPS, HTTP) <sup>3</sup>			175 Mbps		
Application Control Throughput (HTTP 64K) <sup>2</sup>			650 Mbps		
CAPWAP Throughput (1444 byte, UDP)			1.5 Gbps		
Virtual Domains (Default / Maximum)			10 / 10		
Maximum Number of Switches Supported			8		
Maximum Number of FortiAPs (Total / Tunnel Mode)			20 / 10		
Maximum Number of FortiTokens			100		
Maximum Number of Registered FortiClients			200		
High Availability Configurations			Active / Active, Active / Passive, Clustering		
<b>System Performance — Optimal Traffic Mix</b>					
IPS Throughput <sup>2</sup>			1,400 Mbps		
<b>System Performance — Enterprise Traffic Mix</b>					
IPS Throughput <sup>2</sup>			400 Mbps		
NGFW Throughput <sup>2,4</sup>			250 Mbps		
Threat Protection Throughput <sup>2,5</sup>			200 Mbps		
<b>Dimensions</b>					
Height x Width x Length (inches)			1.5 x 8.5 x 6.3		
Height x Width x Length (mm)			38 x 216 x 160		
Weight	1.9 lbs (0.9 kg)	2.2 lbs (1.0 kg)	1.9 lbs (0.9 kg)	1.9 lbs (0.9 kg)	1.9 lbs (0.9 kg)
Form Factor			Desktop		

Note: All performance values are "up to" and vary depending on system configuration.

1. IPsec VPN performance test uses AES256-SHA256.
2. IPS (Enterprise Mix), Application Control, NGFW and Threat Protection are measured with Logging enabled.
3. SSL Inspection performance test uses TLS v1.2 with AES128-SHA256.
4. NGFW performance is measured with Firewall, IPS and Application Control enabled.
5. Threat Protection performance is measured with Firewall, IPS, Application Control and Malware Protection enabled.

## SPECIFICATIONS

	FORTIGATE 60E	FORTIGATE 60E-POE	FORTIWIFI 60E	FORTIGATE 61E	FORTIWIFI 61E
<b>Operating Environment and Certifications</b>					
Power Required	100–240V AC, 50–60 Hz				
Maximum Current	110V AC / 1.5 A, 220V AC / 0.75 A	0.8A	115V AC / 0.9A, 230V AC / 0.6A	115V AC / 0.9A, 230V AC / 0.6A	115V AC / 0.9A, 230V AC / 0.6A
Total Available PoE Power Budget*	N/A	64 W	N/A	N/A	N/A
Power Consumption (Average / Maximum)	11.7 / 14 W	20 / 95 W	12.6 / 15.2 W	11.9 / 14.3 W	13 / 16 W
Heat Dissipation	40 BTU/h	324 BTU/h	52 BTU/h	49 BTU/h	55 BTU/h
Operating Temperature	32–104°F (0–40°C)				
Storage Temperature	-31–158°F (-35–70°C)				
Humidity	10–90% non-condensing				
Noise Level	Fanless 0 dBA				
Operating Altitude	Up to 7,400 ft (2,250 m)				
Compliance	FCC Part 15 Class B, C-Tick, VCCI, CE, UL/cUL, CB				
Certifications	ICSA Labs: Firewall, IPsec, IPS, Antivirus, SSL-VPN				

\* Maximum loading on each PoE port is 15.4 W (802.3af)

## ORDER INFORMATION

Product	SKU	Description
FortiGate 60E	FG-60E	10x GE RJ45 ports (including 7x Internal ports, 2x WAN ports, 1x DMZ port). Maximum managed FortiAPs (Total / Tunnel) 10 / 5.
FortiGate 60E-POE	FG-60E-POE	10x GE RJ45 ports (including 8x PoE/PoE+ ports, 2x WAN ports) Maximum managed FortiAPs (Total / Tunnel) 10 / 5.
FortiWiFi 60E	FWF-60E	10x GE RJ45 ports (including 7x Internal ports, 2x WAN ports, 1x DMZ port), Wireless (802.11a/b/g/n/ac). Maximum managed FortiAPs (Total / Tunnel) 10 / 5.
FortiGate 61E	FG-61E	10x GE RJ45 ports (including 7x Internal ports, 2x WAN ports, 1x DMZ port), 128 GB SSD onboard storage. Maximum managed FortiAPs (Total / Tunnel) 10 / 5.
FortiWiFi 61E	FWF-61E	10x GE RJ45 ports (including 7x Internal ports, 2x WAN ports, 1x DMZ port), Wireless (802.11a/b/g/n/ac), 128 GB SSD onboard storage. Maximum managed FortiAPs (Total / Tunnel) 10 / 5.



### Enterprise Bundle

FortiGuard Labs delivers a number of security intelligence services to augment the FortiGate firewall platform. You can easily optimize the protection capabilities of your FortiGate with the FortiGuard Enterprise Bundle. This bundle contains the full set of FortiGuard security services plus FortiCare service and support offering the most flexibility and broadest range of protection all in one package.

# FORTINET®

GLOBAL HEADQUARTERS  
Fortinet Inc.  
899 KIFER ROAD  
Sunnyvale, CA 94086  
United States  
Tel: +1.408.235.7700  
[www.fortinet.com/sales](http://www.fortinet.com/sales)

EMEA SALES OFFICE  
905 rue Albert Einstein  
06560 Valbonne  
France  
Tel: +33.4.8987.0500

APAC SALES OFFICE  
300 Beach Road 20-01  
The Concourse  
Singapore 199555  
Tel: +65.6395.2788

LATIN AMERICA SALES OFFICE  
Sawgrass Lakes Center  
13450 W. Sunrise Blvd., Suite 430  
Sunrise, FL 33323  
United States  
Tel: +1.954.368.9990